

**1** PROPOSED CLADDING SOUTH WEST ELEVATION  
SCALE 1:100

New insulated render, painted to match existing fascia colour.  
New insulated render, painted to match existing brickwork and render colours.  
New powder coated aluminium sills, colour to match existing.

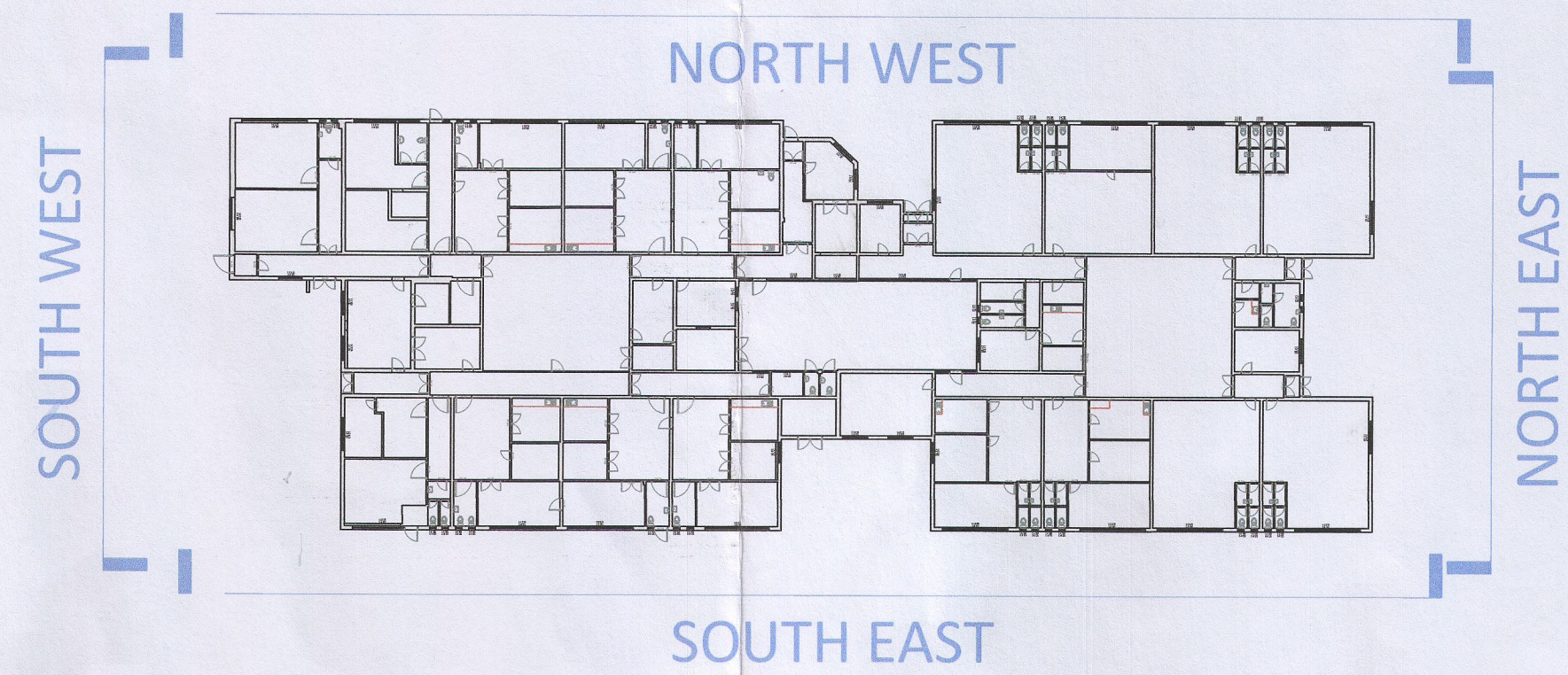

**5** KEY FLOOR PLAN - 0  
SCALE 1:500

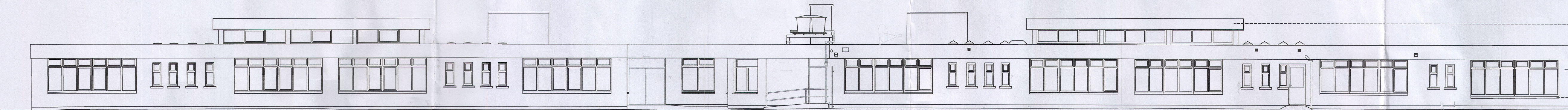

**2** PROPOSED CLADDING NORTH WEST ELEVATION  
SCALE 1:125

New insulated render, painted to match existing fascia colour.  
New insulated render, painted to match existing brickwork and render colours.  
New powder coated aluminium sills, colour to match existing.

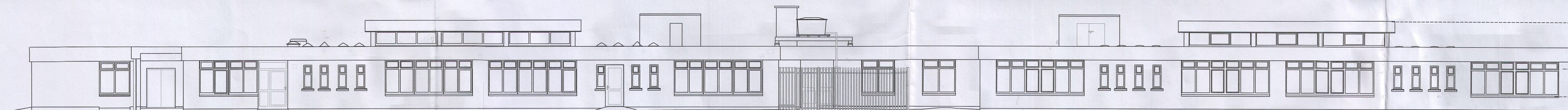

**3** PROPOSED CLADDING SOUTH EAST ELEVATION  
SCALE 1:125

New insulated render, painted to match existing fascia colour.  
New insulated render, painted to match existing brickwork and render colours.  
New powder coated aluminium sills, colour to match existing.

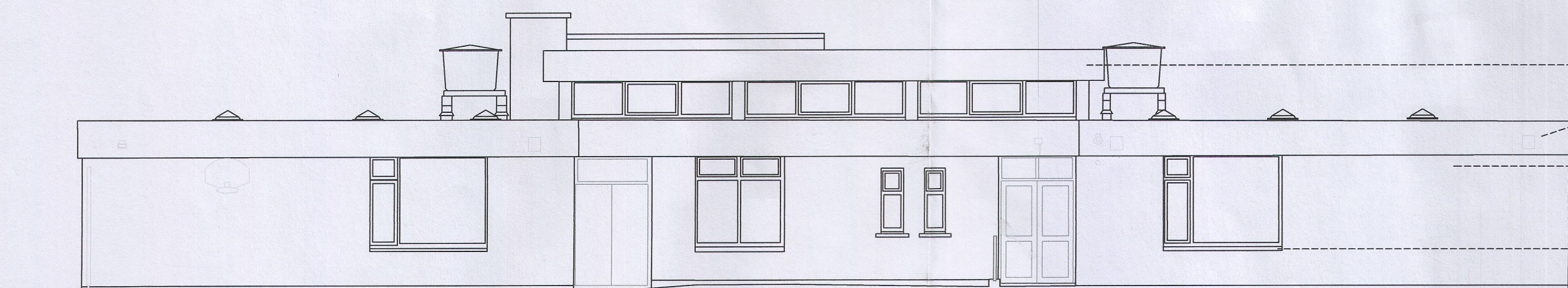

**4** PROPOSED CLADDING NORTH EAST ELEVATION  
SCALE 1:100

New insulated render, painted to match existing fascia colour.  
New insulated render, painted to match existing brickwork and render colours.  
New powder coated aluminium sills, colour to match existing.

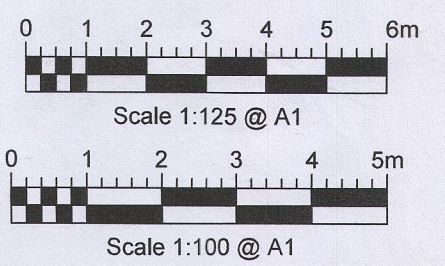

DEVELOPMENT MANAGEMENT  
CCP  
18 NOV 2021  
CORK CITY COUNCIL

01	17.11.21	EP	Issued for Section 5 Exemption Application
Rev	Date	Inf	Revision
DRAWING: PROPOSED CLADDING ELEVATIONS			
PROJECT: Refurbishment & Retrofit Works @ St. Gabriel's Special School, Bishopstown, Co.Cork			
<b>kobw</b> kelly.barry.obrien.whelan architects 2 Empress Place, Summer Hill, Cork, T23 KH68, Ireland. t: +353 21 4502319 f: +353 21 4502454 e: arch@kobw.ie w: www.kobw.ie			
JOB REF: 2757	DWG NO: PL-202	DATE: 05.11.2021	
DRN: EP	CHKD: SK	ISSUE FOR: Section 5 Exemption	SCALE: A1 1:100 & 1:125 @ A1