

1 EXISTING SOUTH WEST ELEVATION
SCALE 1:100

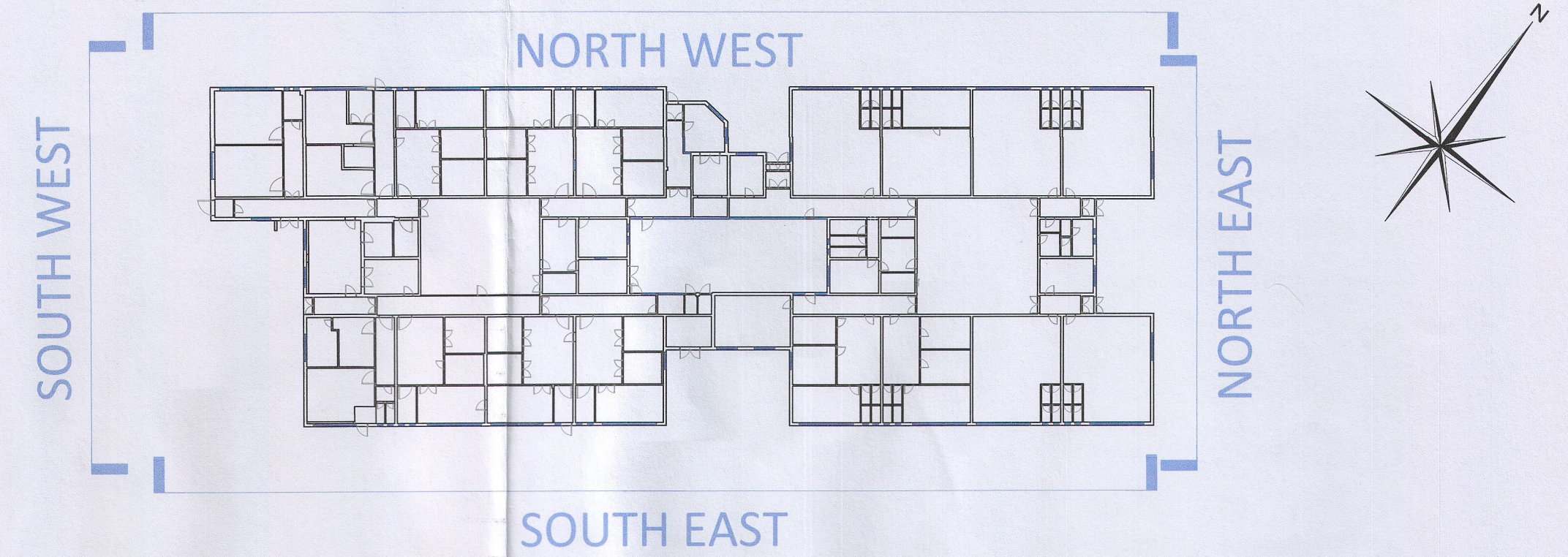

5 KEY FLOOR PLAN - 0
SCALE 1:500

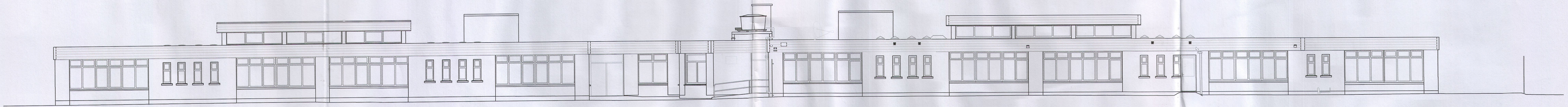

2 EXISTING NORTH WEST ELEVATION
SCALE 1:125

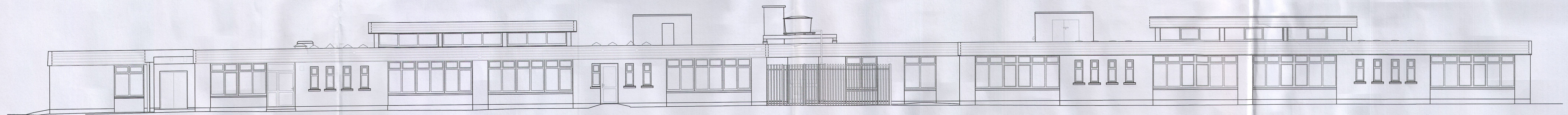

3 EXISTING SOUTH EAST ELEVATION
SCALE 1:125

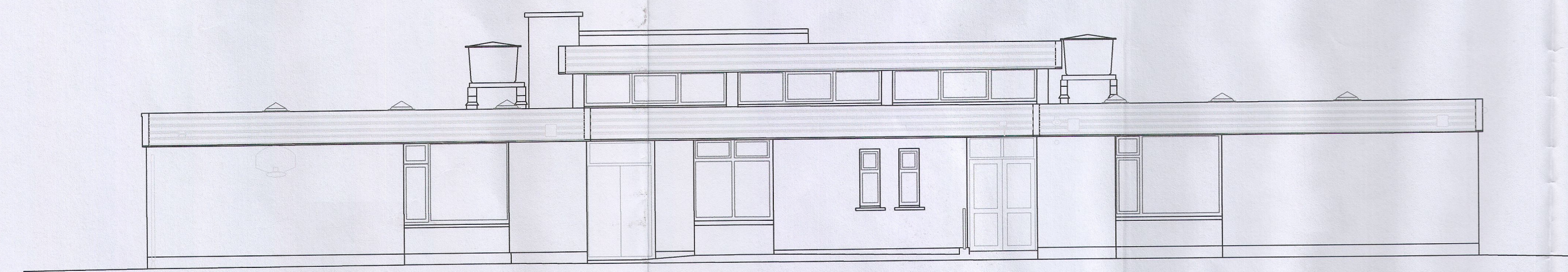

4 EXISTING NORTH EAST ELEVATION
SCALE 1:100



COLOUR OF PROPOSED CLADDING TO MATCH EXISTING ELEVATION

DEVELOPMENT MANAGEMENT
CCP
18 NOV 2021
CORK CITY COUNCIL

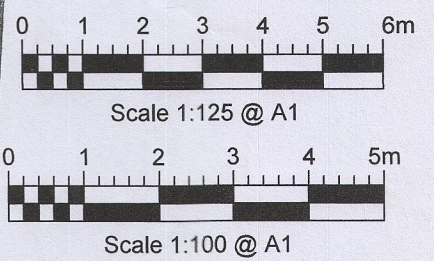

Rev	Date	Int	Revision
01	17.11.21	EP	Issued for Section 5 Exemption Application

DRAWING:
EXISTING ELEVATIONS

PROJECT:
Refurbishment & Retrofit Works @ St. Gabriel's Special School, Bishopstown, Co. Cork

kobw
kelly.barry.obrien.whelan architects
2 Empress Place, Summer Hill, Cork, T23 KH68, Ireland.
t: +353 21 4502319 f: +353 21 4502454 e: arch@kobw.ie w: www.kobw.ie

COI REF.	DWS NO.	DATE
2757	SY-300	05.11.2021
EP	SK	Section 5 Exemption
		A1 1:100 & 1:125 @ A1