

No part of this document may be re-produced or transmitted in any form or stored in any retrieval system of any nature without the written permission of Ray Keane & Associates as copyright holder except as agreed for use on the project for which the document was originally issued.

Original Drawing Size A1

Notes

NOTES:
 North refers to Magnetic North.
 All levels are related to Malin Head Datum (OSGM15).
 Co-ordinate system is to Irish Transverse Mercator (ITM).

LEGEND:
 = Proposed Area to be Filled.

REFERENCE:
 Please Refer to RKA Drawing 02 for Proposed Sections.

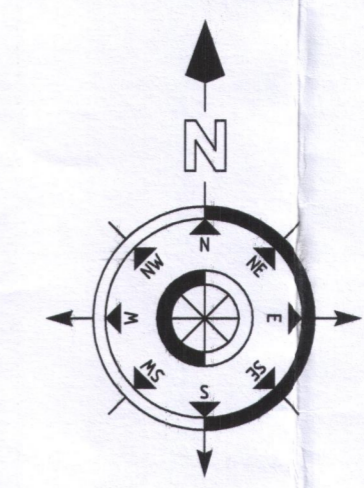

SURVEYED ACCESS GATE

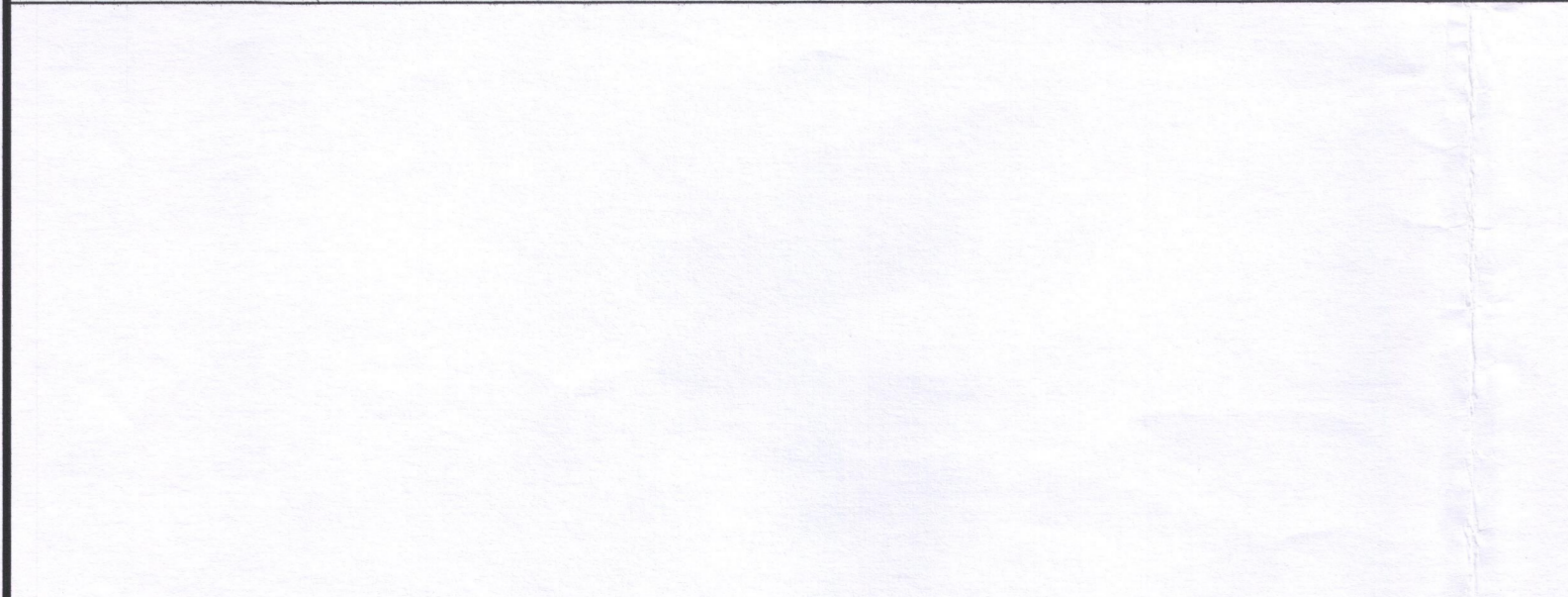
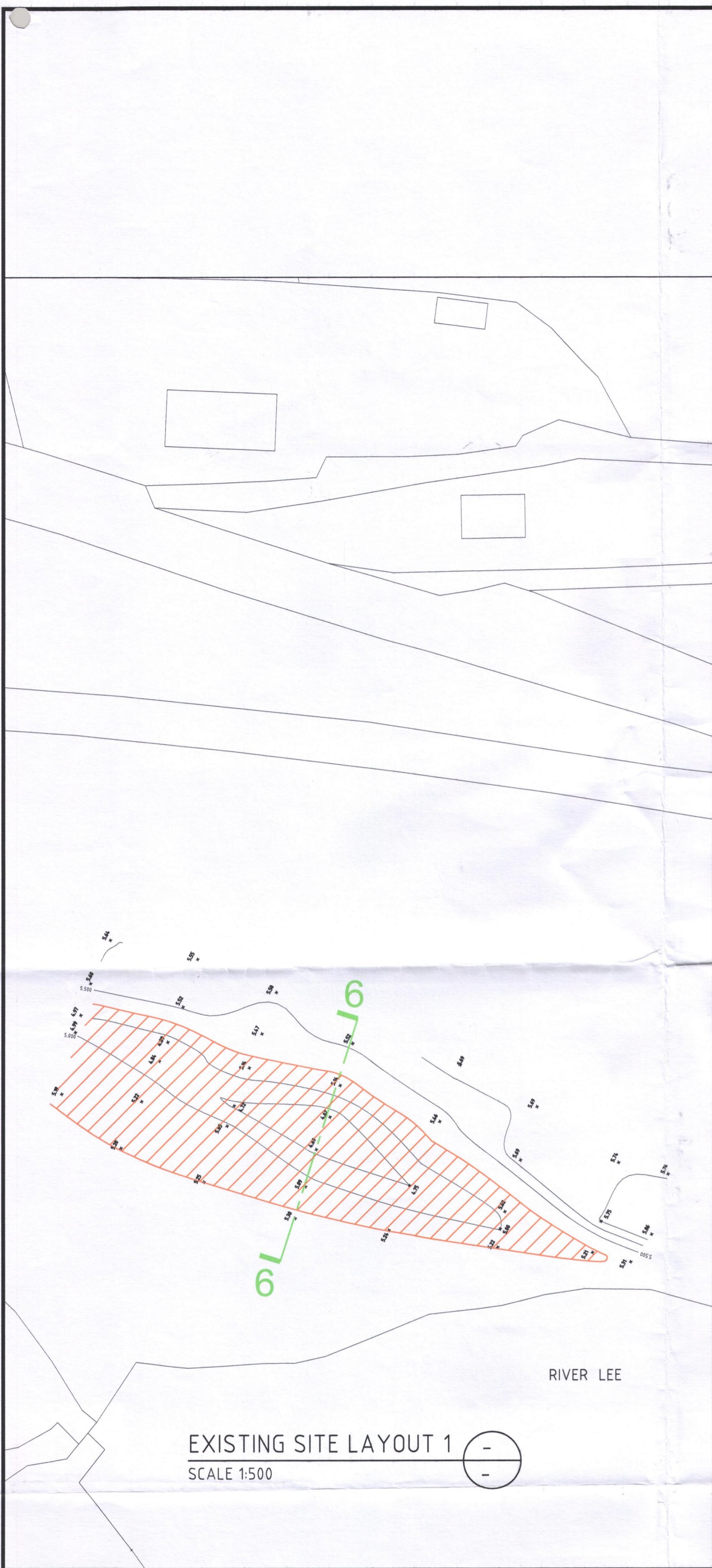

INF 19.11.21	GR	Issued for Information	GOM
Rev	Date	Drawn/Description	Ch'k'd



2 Clogheen Business Park,
 Blarney Road, Cork,
 Ireland.
 T: +353 (0)21 4399799
 F: +353 (0)21 4399797
 E: admin@rka.ie
 W: www.rka.ie

CONSULTING ENGINEERS
 CIVIL | STRUCTURAL | PROJECT MANAGEMENT

Client:
 Mr. Kevin Fitzgerald

Project:
 Submission to Cork City Council
 for Site at Lee Road,
 Cork City.

Drawing Title:
 Existing Level Survey

Designed: -	Drawn: GR	Date: April 2021
Eng Chk: -	Dwg. Chk: -	Scale: As Shown
Project No: 600-686		
Drawing No: 01	Status: Information	Rev: INF