

01 EXISTING ROOF PLAN [R:R]
Scale: 1:100

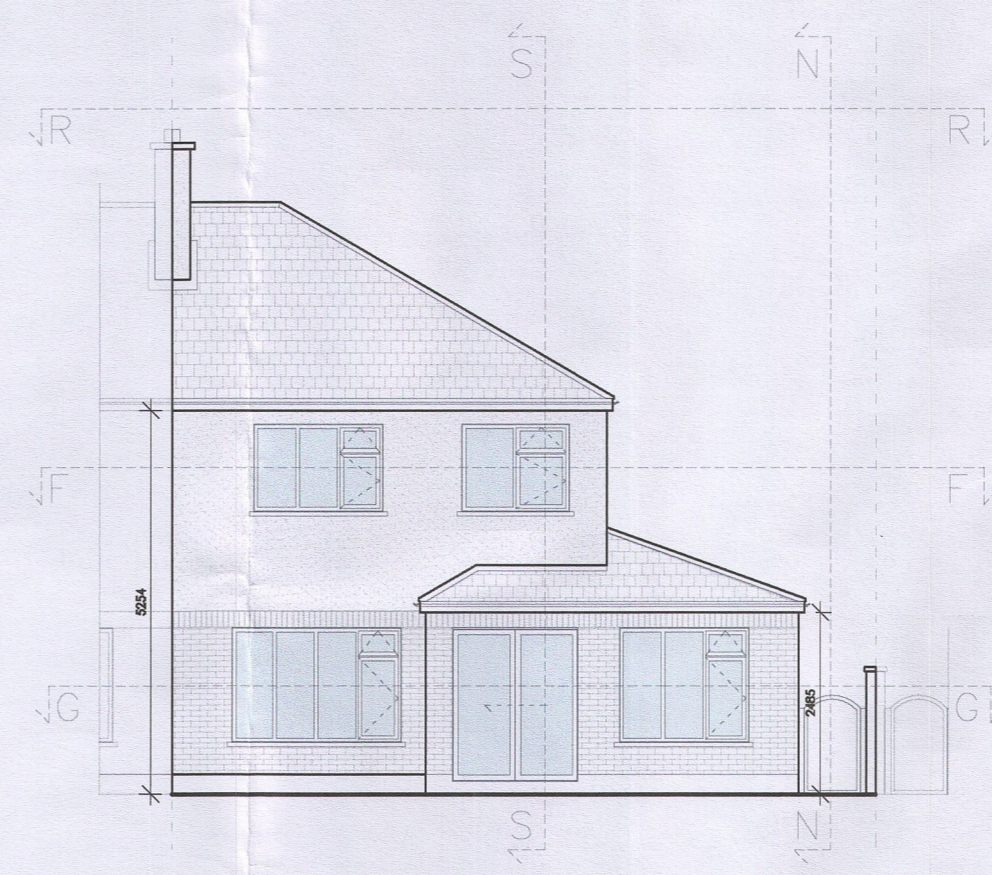

02 EXISTING FRONT ELEVATION [E:E]
Scale: 1:100

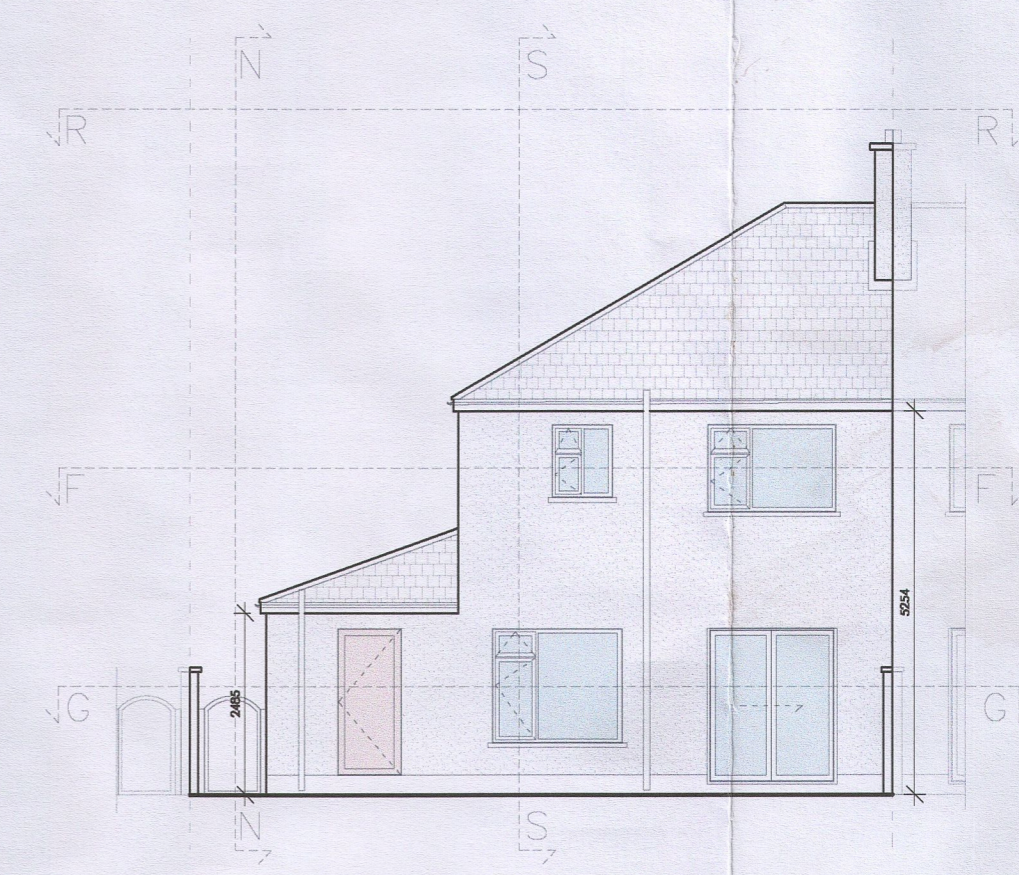

03 EXISTING REAR ELEVATION [W:W]
Scale: 1:100

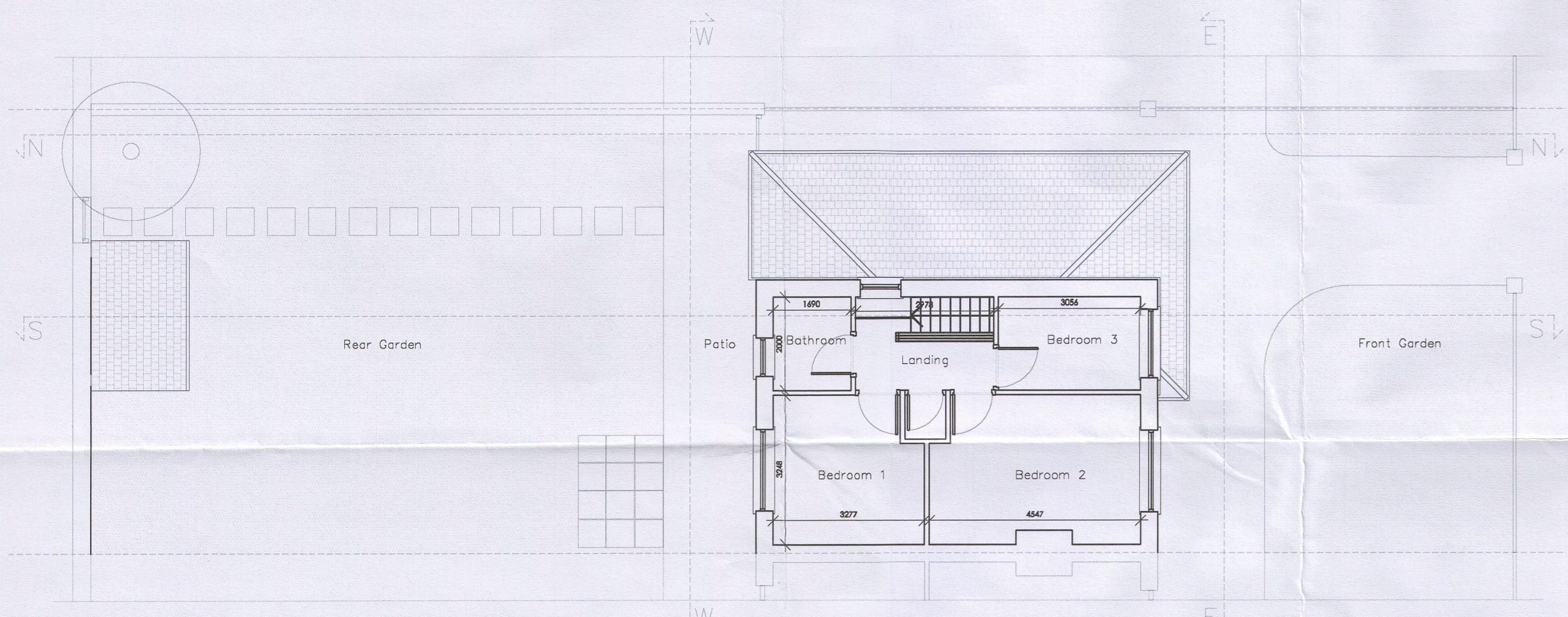

04 EXISTING FIRST FLOOR PLAN [F:F]
Scale: 1:100

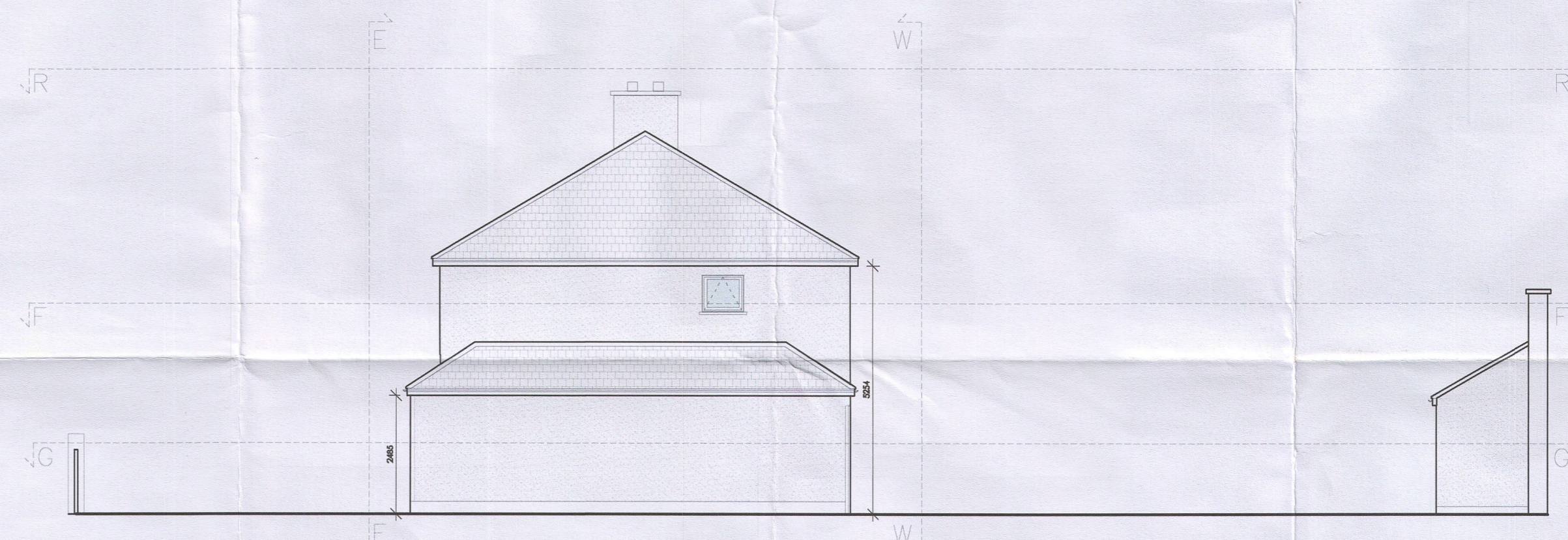

05 EXISTING SIDE ELEVATION [N:N]
Scale: 1:100

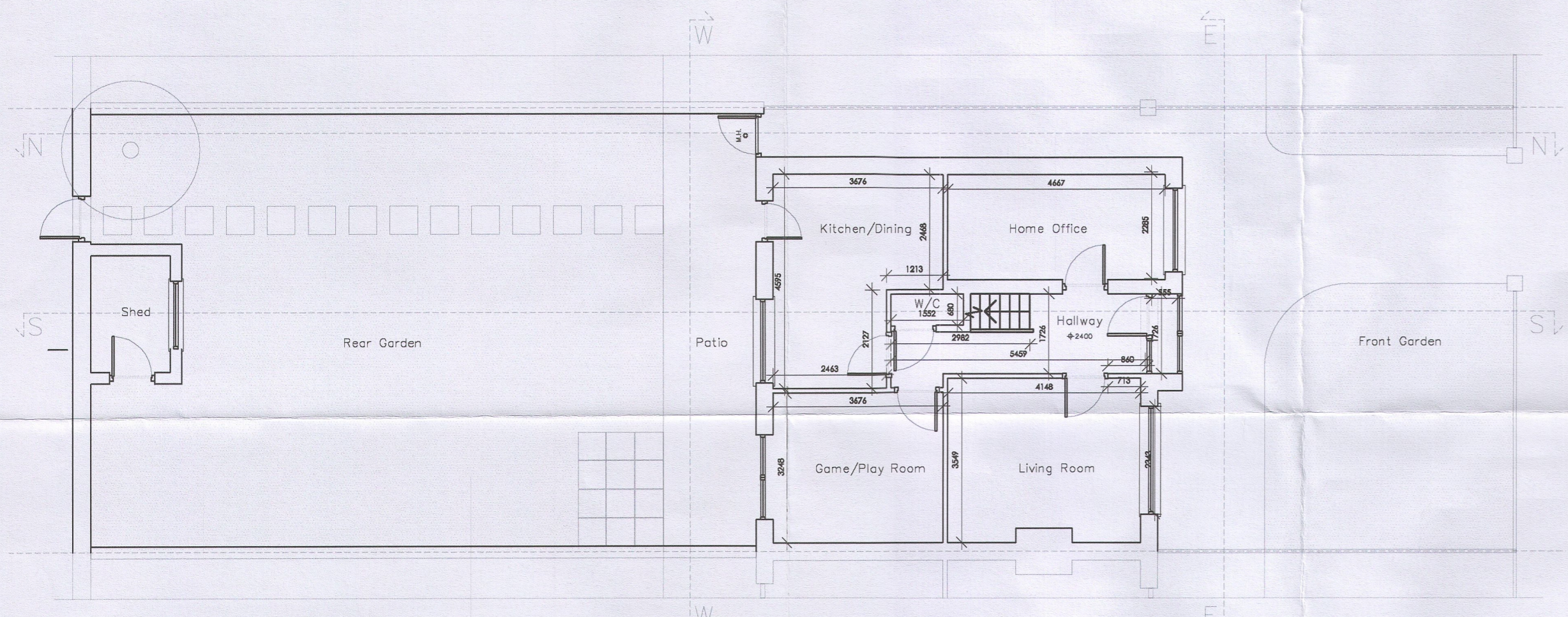

06 EXISTING GROUND FLOOR PLAN [G:G]
Scale: 1:100

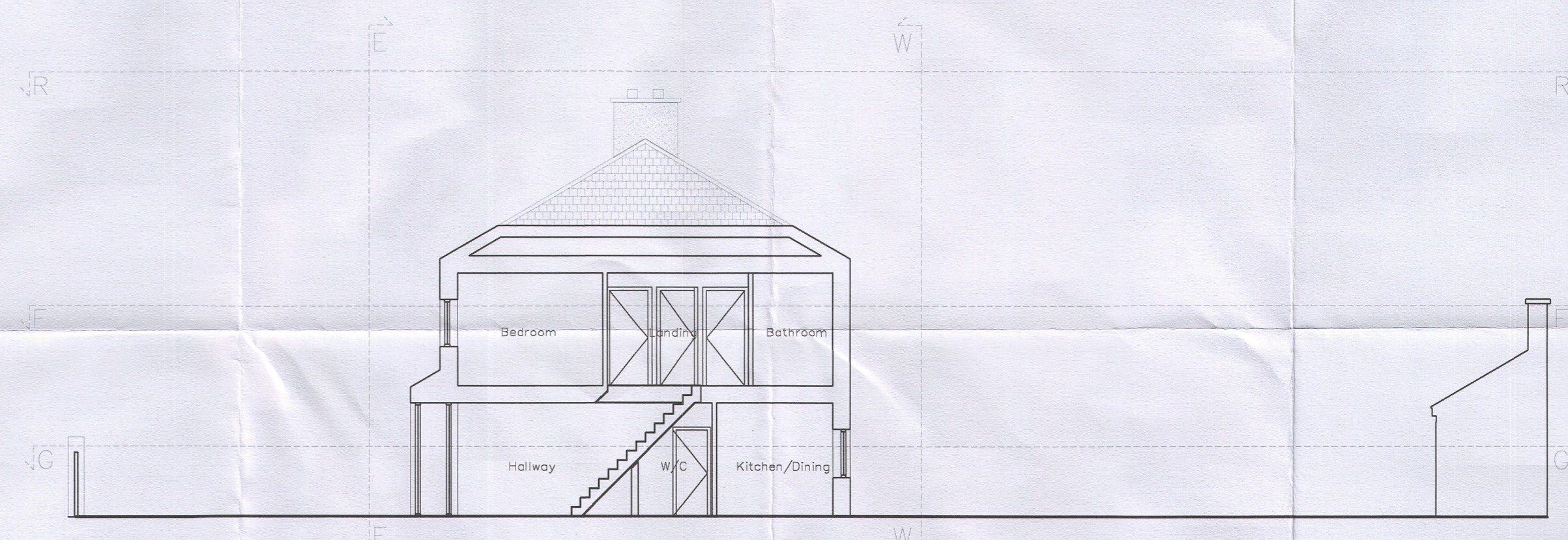

07 EXISTING SECTION [S:S]
Scale: 1:100

NOTE: ALL ARCHITECTURAL DESIGN DRAWING DIMENSIONS FOR INFORMATION ONLY

Project: 12 Deerpark T12 TY5
Client: Thanh Long Pham

Drawing Title: SURVEY OF EXISTING
Date: 10.09.21

Project No. 21_DRPK
Drawing No. 21_DRPK_R001

Scale @ A1: AS SHOWN
Revision: A