

PART III: DESIGNATED TRADING AREA MAPS

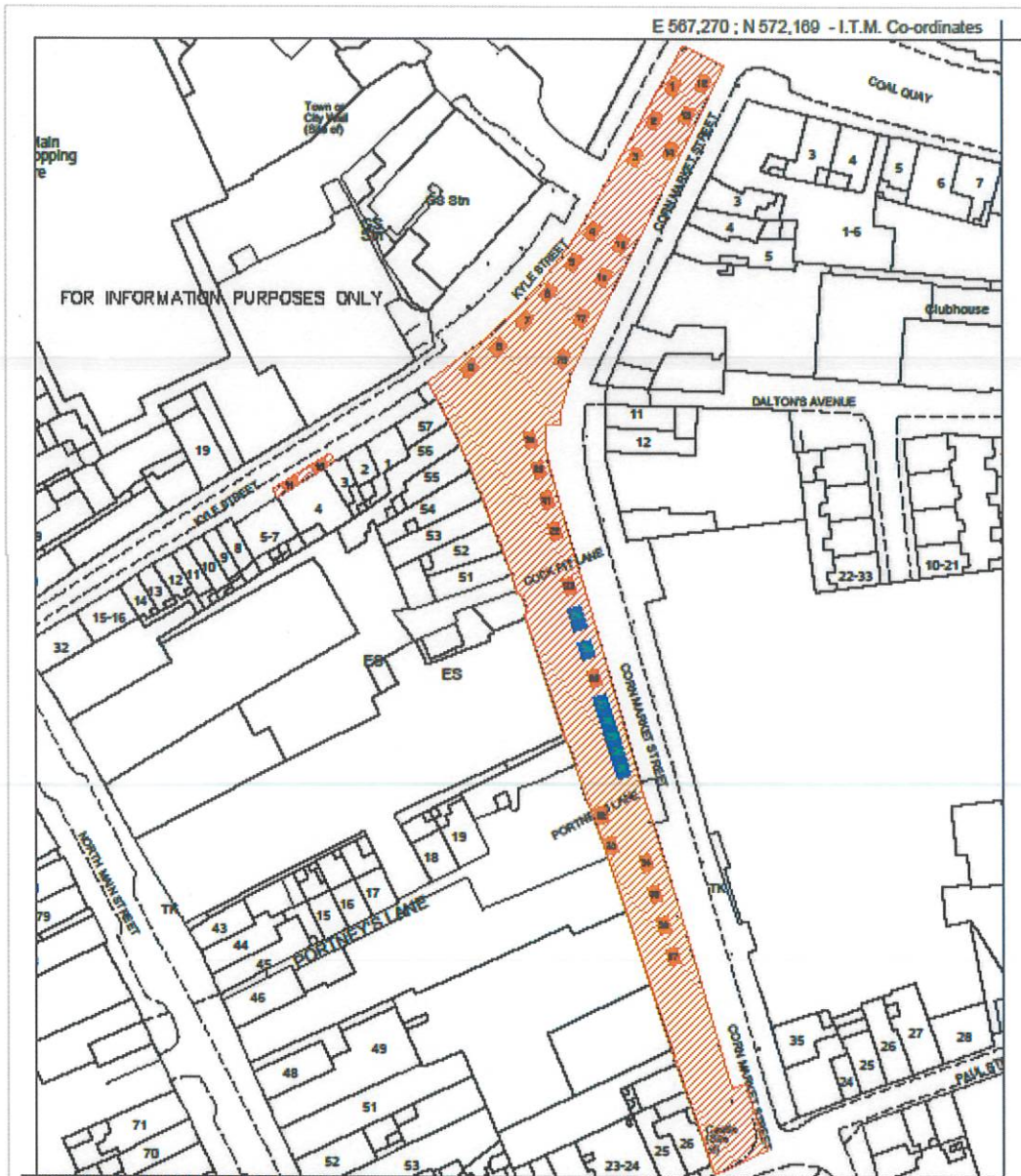

Cork City Council, Property Section



Corporate Affairs and International Relations
 Floor 3, New Civic Offices,
 Angles Street,
 Cork.

Tel: (021) 4088222 / Fax: (021) 4024530
 Email: [property@corkcity.ie](mailto:property@ corkcity.ie)

File Ref: CT 1 Date: 31/01/2022 Scale: 1:1000

Drawn By: LD Checked: OSI Ref: 6382 - 9 & 10

File Ref: G.I.D/Casual Trading

DESIGNATED CASUAL TRADING AREA
CORNMARKET STREET / KYLE STREET
CORK

- LEGEND
- DESIGNATED CASUAL TRADING AREA
 - TRADING STALLS INDICATIVE LOCATION
 - PERMANENT TRADING STALLS



Computer Generated Map. Copyright. All Rights Reserved. Bunaithe ar an aitheleacht ordnais le cead an rialtais. Based on the Ordnance Survey by Permission of the Government. Includes Ordnance Survey Ireland data reproduced under OSI Licence number 2020/05/CCMA/CorkCityCouncil. Unauthorised reproduction infringes OSI and Government of Ireland copyright.

E 571,814 ; N 571,858 - I.T.M. Co-ordinates

FOR INFORMATION PURPOSES ONLY



E 571,523 ; N 571,754 - I.T.M. Co-ordinates

Cork City Council, Property Section



Corporate Affairs and International Relations
 Floor 3, New Civic Offices,
 Anglosea Street,
 Cork,

Tel: (021) 4988222/Fax: (021) 4924530
 Email: property@corkcity.ie

File Ref.	CT 2	Date	25 / 01 / 2022	Scale	1:500
Drawn By:	LD	Checked:		OSI Ref.	6383-15
File Ref.	G:\LD\Casual Trading				

DRAWING

DESIGNATED CASUAL TRADING AREA

BLACKROCK MARKETS
 BLACKROCK VILLAGE
 BLACKROCK ROAD
 CORK

LEGEND

- DESIGNATED CASUAL TRADING AREA
- TRADING STALLS INDICATIVE LOCATION



Computer Generated Map. Copyright. All Rights Reserved. Bunaithe ar an suirbhreacht ordanaís le cead an rialtas. Based on the Ordnance Survey by Permission of the Government. Includes Ordnance Survey Ireland data reproduced under OSI Licence number 2020/05/CCMA/CorkCityCouncil. Unauthorised reproduction infringes OSI and Government of Ireland copyright.

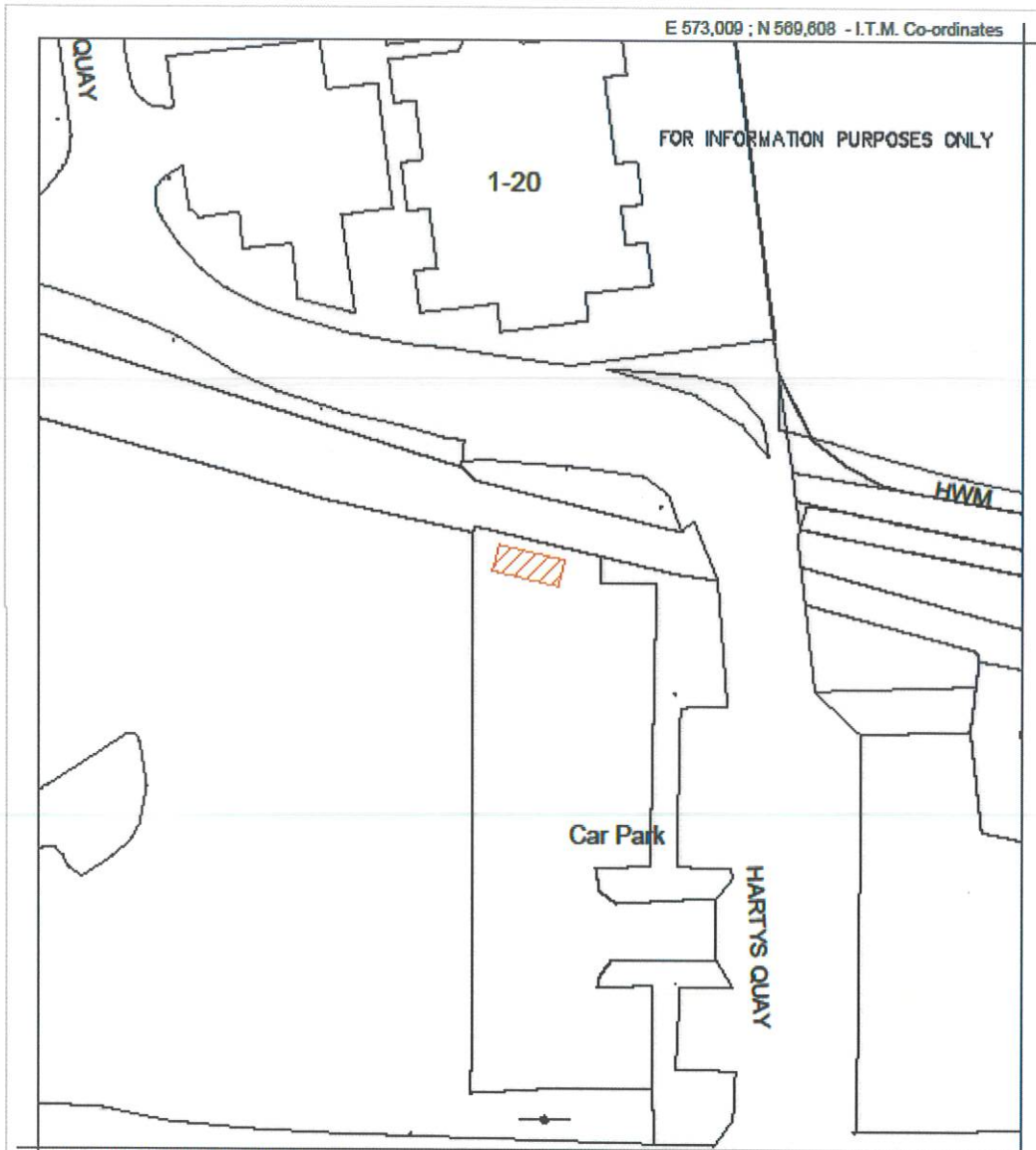

E 572,919 ; N 589,506 - I.T.M. Co-ordinates

Cork City Council, Property Section



Corporate Affairs and International Relations
 Floor 3, New Civic Offices,
 Anglesea Street,
 Cork.

Tel: (021) 4960222/Fax: (021) 4924530
 Email: property@corkcity.ie

File Ref:	CT 3	Date:	25/01/2022	Scale:	1:500
Drawn By:	LD	Checked:		OSI Ref:	6429-2.8.6429A
File Ref:	G.L.D/Casual Trading				

DRAWING DESIGNATED CASUAL TRADING AREA

**HARTY'S QUAY
 ROCHESTOWN
 CORK**

LEGEND

 DESIGNATED CASUAL TRADING AREA



Computer Generated Map. Copyright. All Rights Reserved. Bunaithe ar an suibheireacht ordanais le cead an rialtais. Based on the Ordnance Survey by Permission of the Government. Includes Ordnance Survey Ireland data reproduced under OSI Licence number 2020/05/CCMA/CorkCityCouncil. Unauthorised reproduction infringes OSI and Government of Ireland copyright.

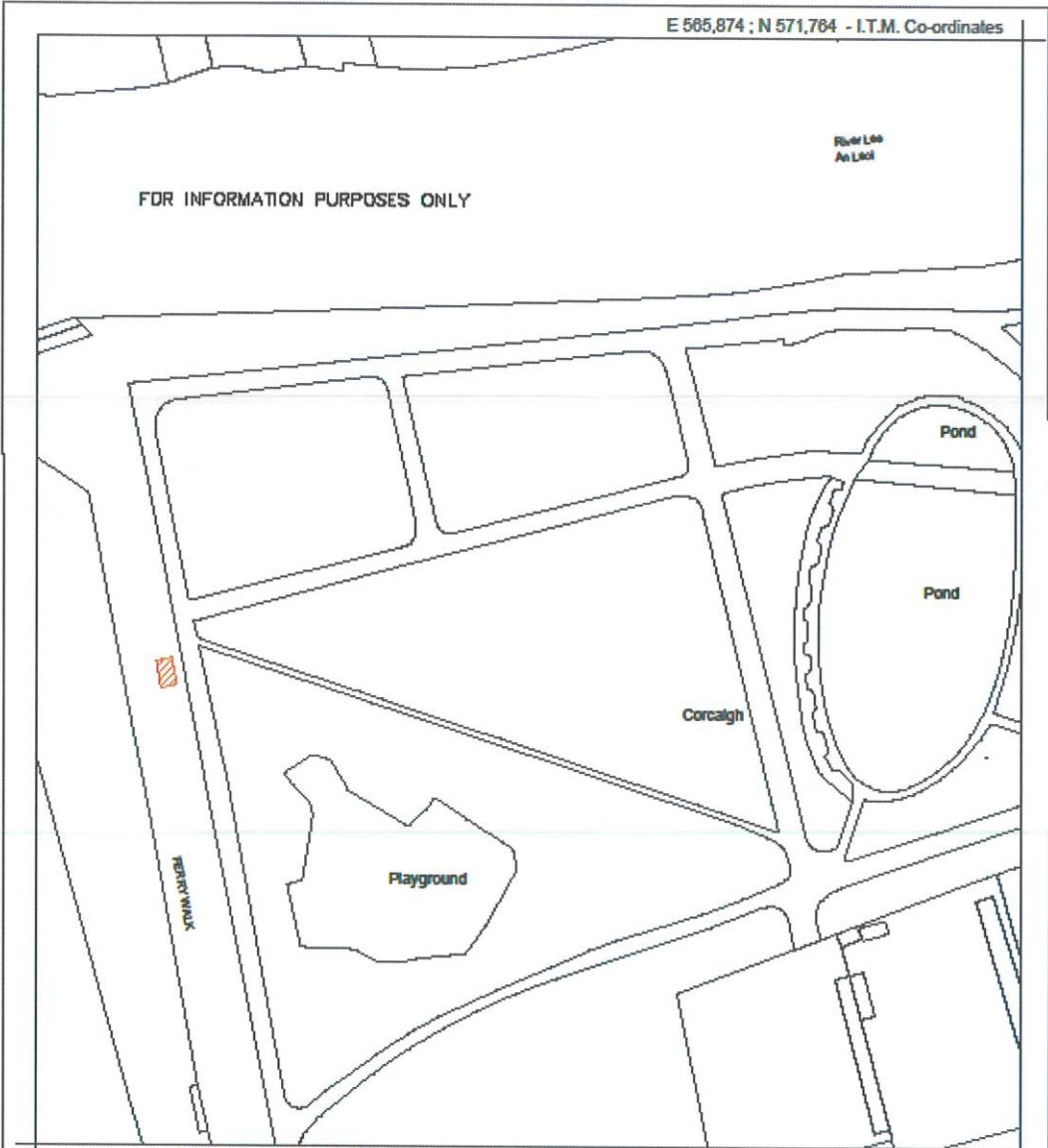

E 565,692 ; N 571,561 - I.T.M. Co-ordinates

Cork City Council, Property Section



Corporate Affairs and International Relations
 Floor 3, New Civic Offices,
 Anglesea Street,
 Cork.

Tel: (021) 4800222/Fax: (021) 4821030
 Email: property@corkcity.ie

File Ref:	CT 4	Date:	25/01/2022	Scale:	1:1000
Drawn By:	LD	Checked:		OS Ref:	6382-13
File Ref:	GILD/Casual Trading				

DRAWING
DESIGNATED CASUAL TRADING AREA

**FITZGERALD'S PARK
 MARDYKE
 CORK**

LEGEND
 DESIGNATED CASUAL TRADING AREA



Computer Generated Map. Copyright. All Rights Reserved. Bunaithe ar an suibhlaireacht ordanais le cead an riasas. Based on the Ordnance Survey by Permission of the Government. Includes Ordnance Survey Ireland data reproduced under OSI Licence number 202005/CMA/CorkCityCouncil. Unauthorised reproduction infringes OSI and Government of Ireland copyright.

E 561,895 ; N 575,472 - I.T.M. Co-ordinates

FOR INFORMATION PURPOSES ONLY

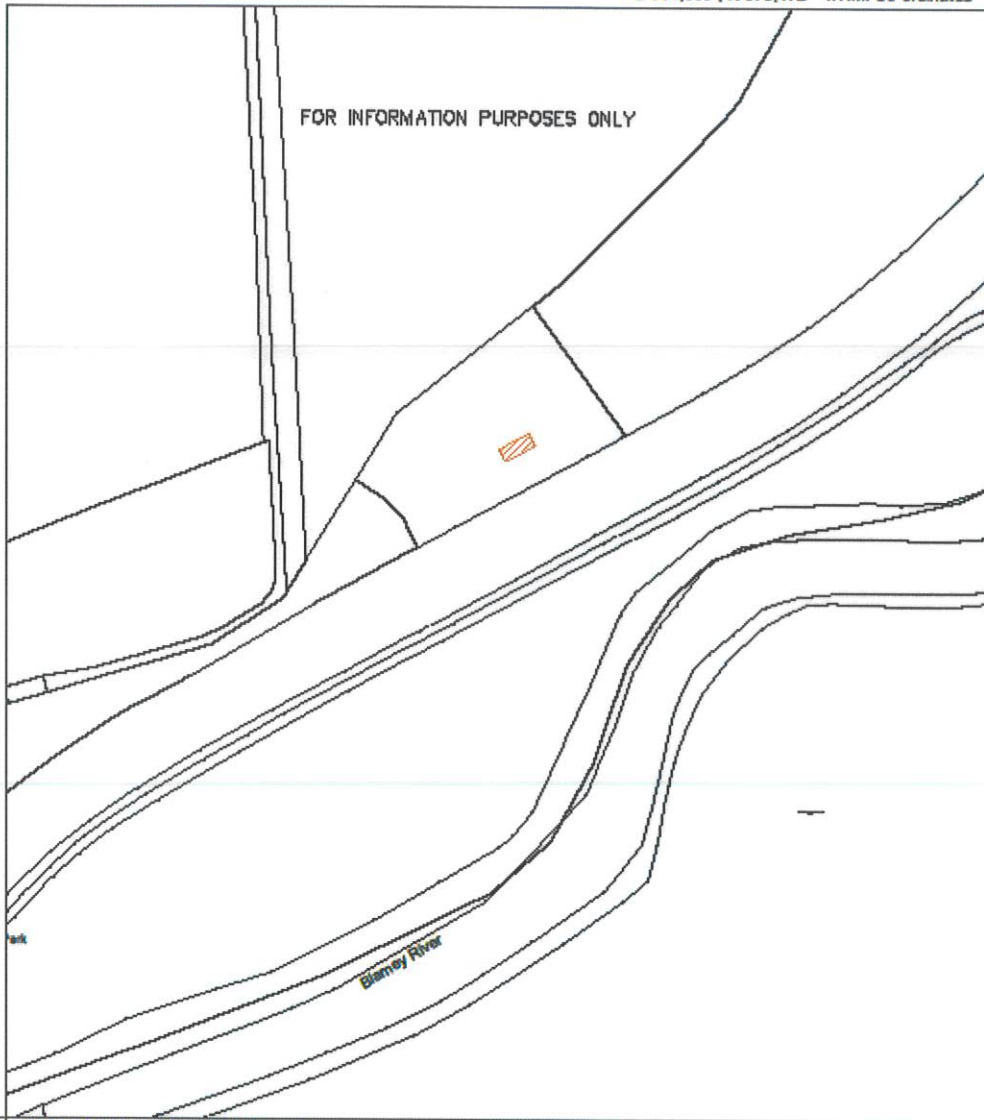

E 561,714 ; N 575,289 - I.T.M. Co-ordinates

Cork City Council, Property Section



Corporate Affairs and International
Relations
Floor 3, New Civic Offices,
Angelesca Street,
Cork.

Tel: (021) 4988222 / Fax: (021) 4924530

Email: property@corkcity.ie

File Ref:	CTS	Date:	26/01/2022	Scale:	1:1000
Drawn By:	LD	Checked:		OSI Ref:	6336-A
File Ref:	G:\LD\Casual Trading				

DRAWING

DESIGNATED CASUAL TRADING AREA

CLOGHEENMILCON WALKWAY
BLARNEY
CORK

LEGEND



DESIGNATED CASUAL TRADING AREA



Computer Generated Map. Copyright. All Rights Reserved. Bunaithe ar an tairbhreascit ordanais le ceid an rialtas. Based on the Ordnance Survey by Permission of the Government. Includes Ordnance Survey Ireland data reproduced under OSI Licence number 2020/05/CCMA/CorkCityCouncil. Unauthorised reproduction infringes OSI and Government of Ireland copyright.

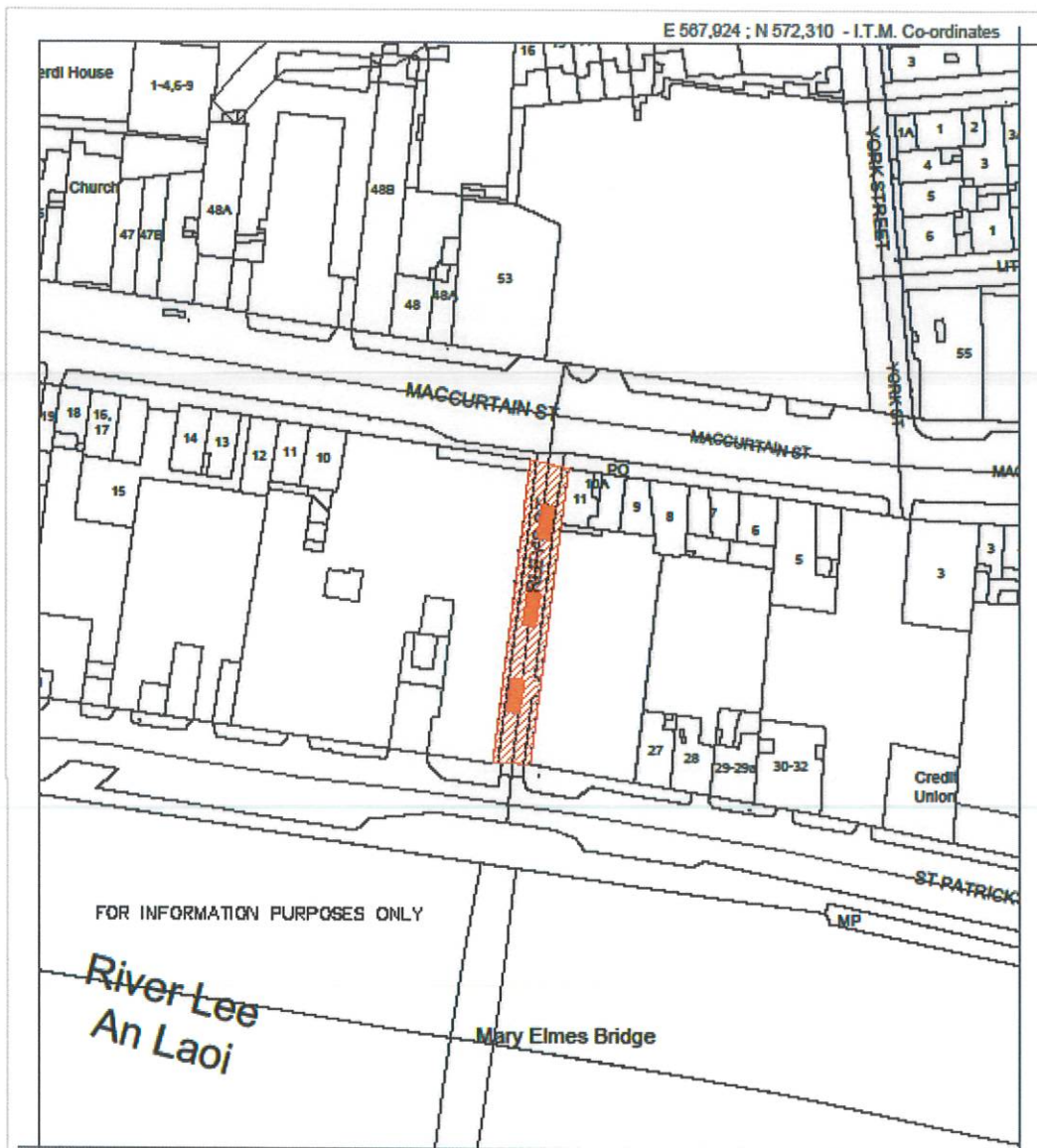

Cork City Council, Property Section



Corporate Affairs and International Relations
 Floor 3, New Civic Offices,
 Anglesea Street,
 Cork.

Tel: (021) 4900222 / Fax: (021) 4624530

Email: property@corkcity.ie

File Ref: CT 6 | Date: 27/01/2022 | Scale: 1:1000

Drawn By: LD | Checked: | OSI Ref: 6382-10

File Ref: G/LD/Casual Trading

Drawn by

DESIGNATED CASUAL TRADING AREA

**HARLEY STREET
 CORK**

LEGEND

 DESIGNATED CASUAL TRADING AREA

 TRADING STALLS INDICATIVE LOCATION



Computer Generated Map. Copyright. All Rights Reserved. Bunaithe ar an suibhairsrecht ordanais le cead an rialais. Based on the Ordnance Survey by Permission of the Government. Includes Ordnance Survey Ireland data reproduced under OSI Licence number 2020/05/CCMA/CorkCityCouncil. Unauthorised reproduction infringes OSI and Government of Ireland copyright.

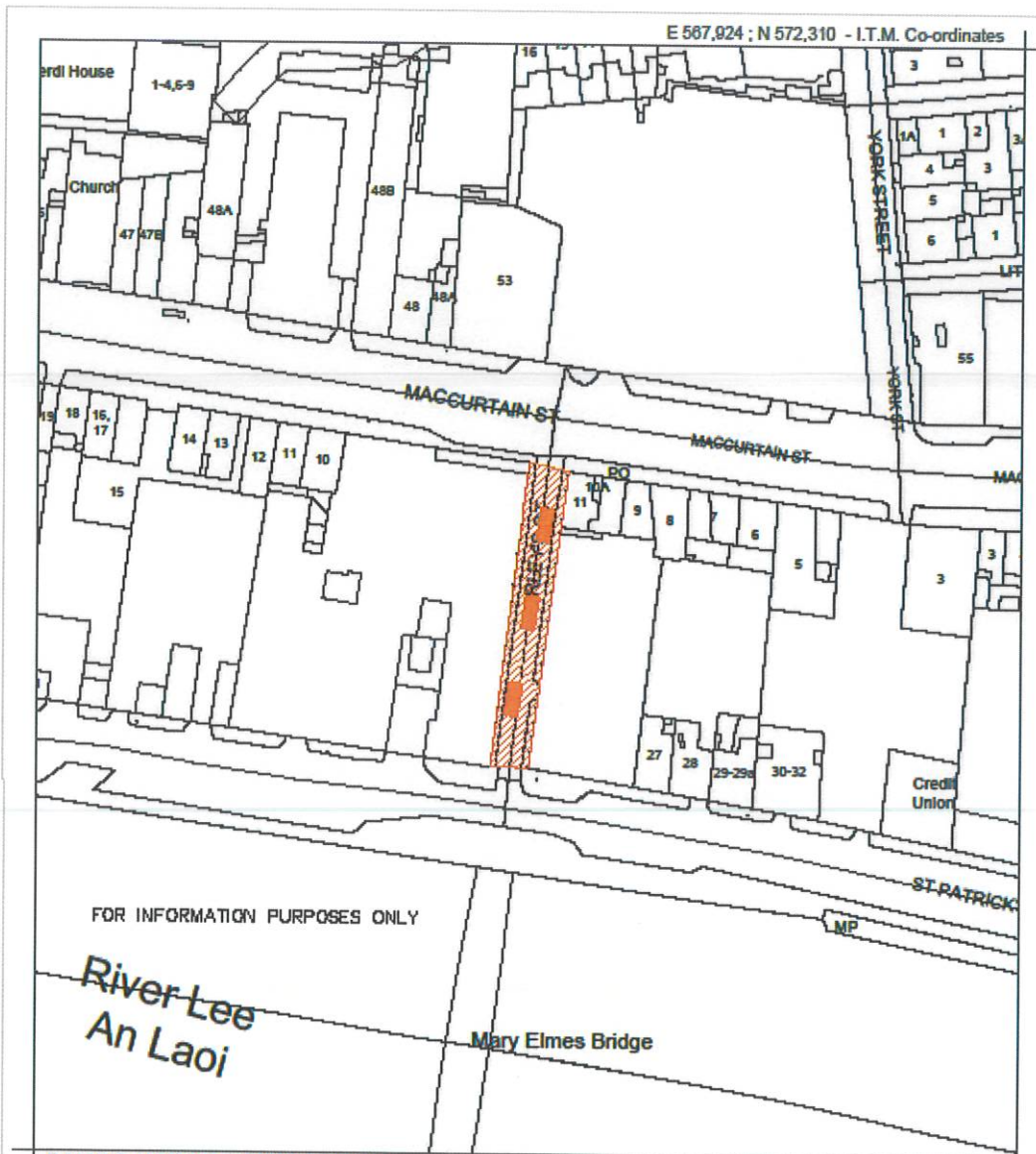

Cork City Council, Property Section



Corporate Affairs and International Relations
Floor 3, New Civic Offices,
Anglemore Street,
Cork.

Tel: (021) 4900222 / Fax: (021) 4924530

Email: property@corkcity.ie

File Ref:	CT 6	Date:	27 / 01 / 2022	Scale:	1:1000
-----------	------	-------	----------------	--------	--------

Drawn By:	LD	Checked:		OSI Ref:	6382-10
-----------	----	----------	--	----------	---------

File Ref: **Q/LD/Casual Trading**

DESIGNATED CASUAL TRADING AREA

**HARLEY STREET
CORK**

LEGEND

- DESIGNATED CASUAL TRADING AREA
- TRADING STALLS INDICATIVE LOCATION



Computer Generated Map. Copyright. All Rights Reserved. Bunaithe ar an tuilbhairrecht ordanais le cead an rialtais. Based on the Ordnance Survey by Permission of the Government. Includes Ordnance Survey Ireland data reproduced under OSI Licence number 2020/05/CCMA/CorkCityCouncil. Unauthorised reproduction infringes OSI and Government of Ireland copyright.

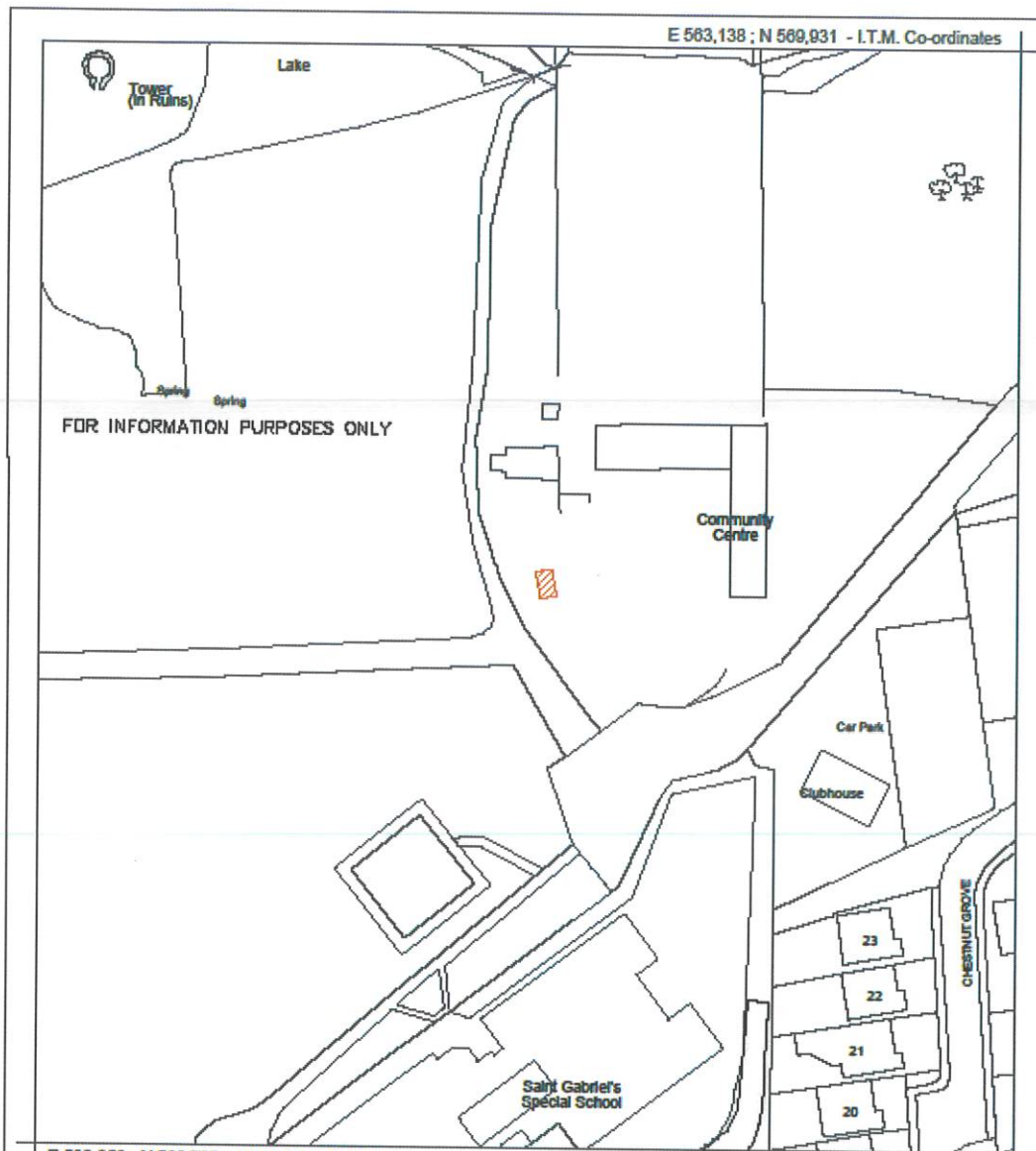

FOR INFORMATION PURPOSES ONLY

Cork City Council, Property Section



Corporate Affairs and International Relations
 Floor 3, New Civic Offices,
 Anglesea Street,
 Cork.

Tel: (021) 4860222/Fax: (021) 4821030
 Email: property@corkcity.ie

File Ref:	CT 7	Date:	07 / 02 / 2022	Scale:	1:1000
Drawn By:	LD	Checked:		OS Ref:	6426-04
File Ref:	G/LD/Casual Trading				

DRAWING
DESIGNATED CASUAL TRADING AREA

MURPHY'S FARM PLAYGROUND
BISHOPSTOWN
CORK

LEGEND
 DESIGNATED CASUAL TRADING AREA



Computer Generated Map. Copyright All Rights Reserved. Bunaithe ar an suibhéalrachtaí ordanais le caed an tAithe. Based on the Ordnance Survey by Permission of the Government. Includes Ordnance Survey Ireland data reproduced under OS Licence number 2020/05/CMA/CorkCityCouncil. Unauthorised reproduction infringes OS and Government of Ireland copyright.



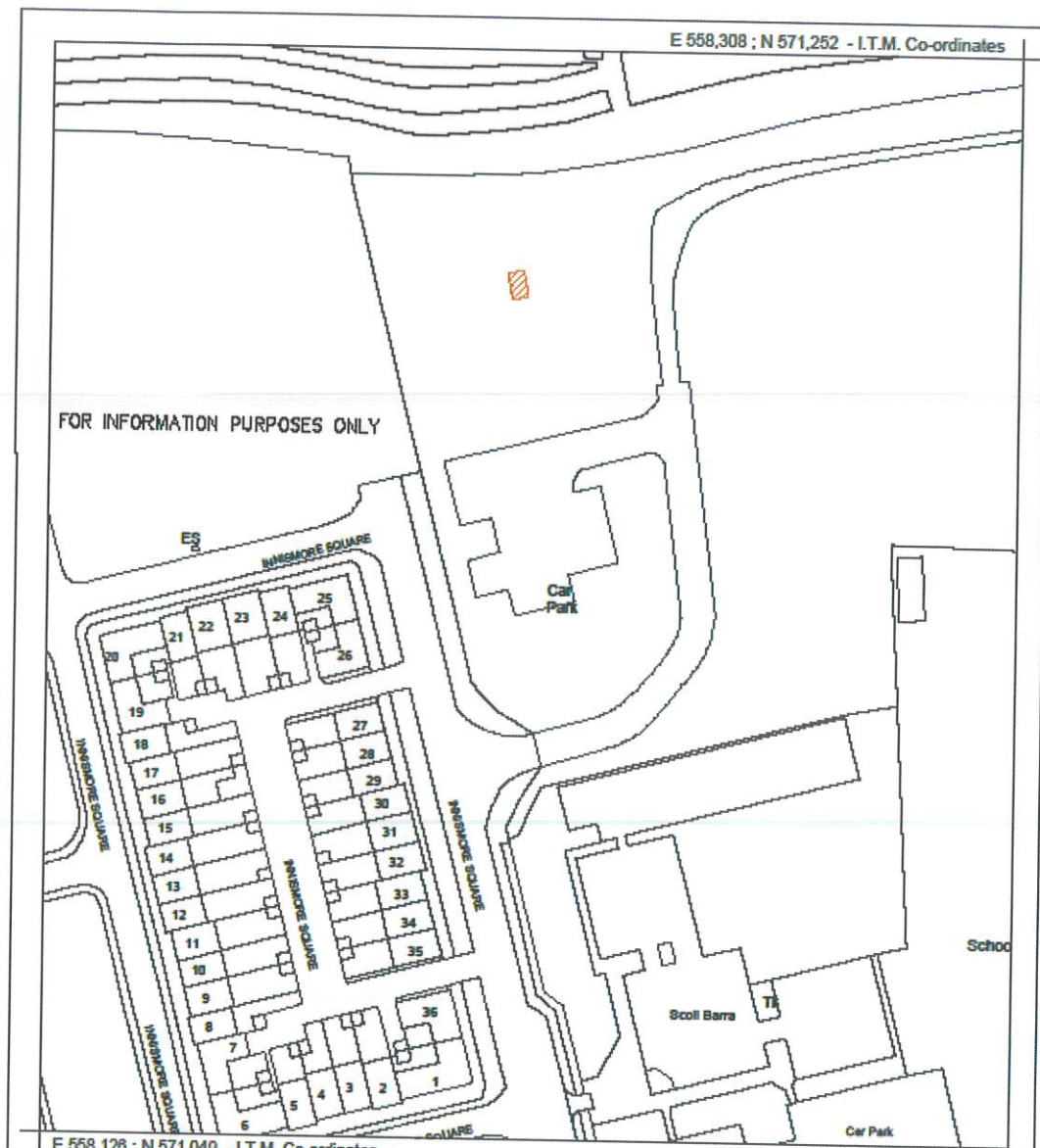

Cork City Council, Property Section



Corporate Affairs and International Relations
 Floor 3, New Civic Offices,
 Anglesea Street,
 Cork.

Tel: (021) 4902222/Fax: (021) 4924030
 Email: property@corkcity.ie

File Ref:	Date:	Scale:
CT 9	07 / 02 / 2022	1:1000
Drawn By:	Checked:	OSI Ref:
LD		6380-18
File Ref:	GILD/Casual Trading	

DRAWING

DESIGNATED CASUAL TRADING AREA

**BALLINCOLLIG COMMUNITY ALLOTMENTS
 BALLINCOLLIG
 CORK**

LEGEND



DESIGNATED CASUAL TRADING AREA



Computer Generated Map. Copyright. All Rights Reserved. Bunús na sonraí is bunús na sonraí. Based on the Ordnance Survey by Permission of the Government. Includes Ordnance Survey Ireland data reproduced under OSI Licence number 2020/05/CCMA/CorkCityCouncil. Unauthorised reproduction infringes OSI and Government of Ireland copyright.

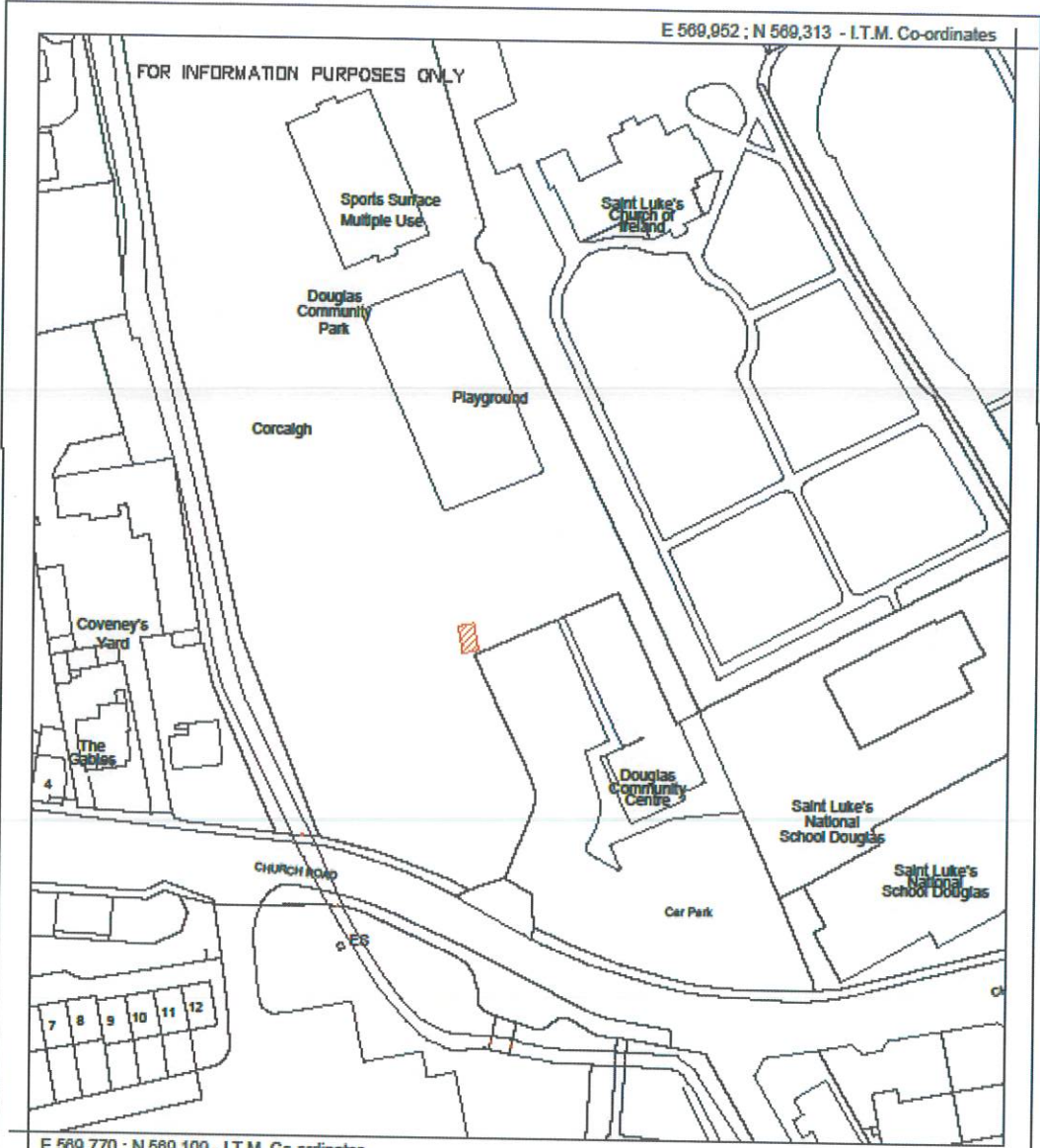

Cork City Council, Property Section



Corporate Affairs and International Relations
 Floor 3, New Civic Offices,
 Anglesea Street,
 Cork.

Tel: (021) 4902222/Fax: (021) 4924030
 Email: property@corkcity.ie

File Ref:	Date:	Scale:
CT 10	07 / 02 / 2022	1:1000
Drawn By:	Checked:	OSI Ref:
LD		6428 - 08
File Ref:	GILD/Casual Trading	

DRAWING
DESIGNATED CASUAL TRADING AREA
DOUGLAS PEOPLE'S PARK PLAYGROUND
DOUGLAS
CORK

LEGEND

DESIGNATED CASUAL TRADING AREA

Computer Generated Map. Copyright. All Rights Reserved. Bunaithe ar an tairbhreacht ordanais le cead an rialtais. Based on the Ordnance Survey by Permission of the Government. Includes Ordnance Survey Ireland data reproduced under OSI Licence number 2020/05/CCMA/CorkCityCouncil. Unauthorised reproduction infringes OSI and Government of Ireland copyright.

E 570,029 ; N 572,299 - I.T.M. Co-ordinates

FOR INFORMATION PURPOSES ONLY

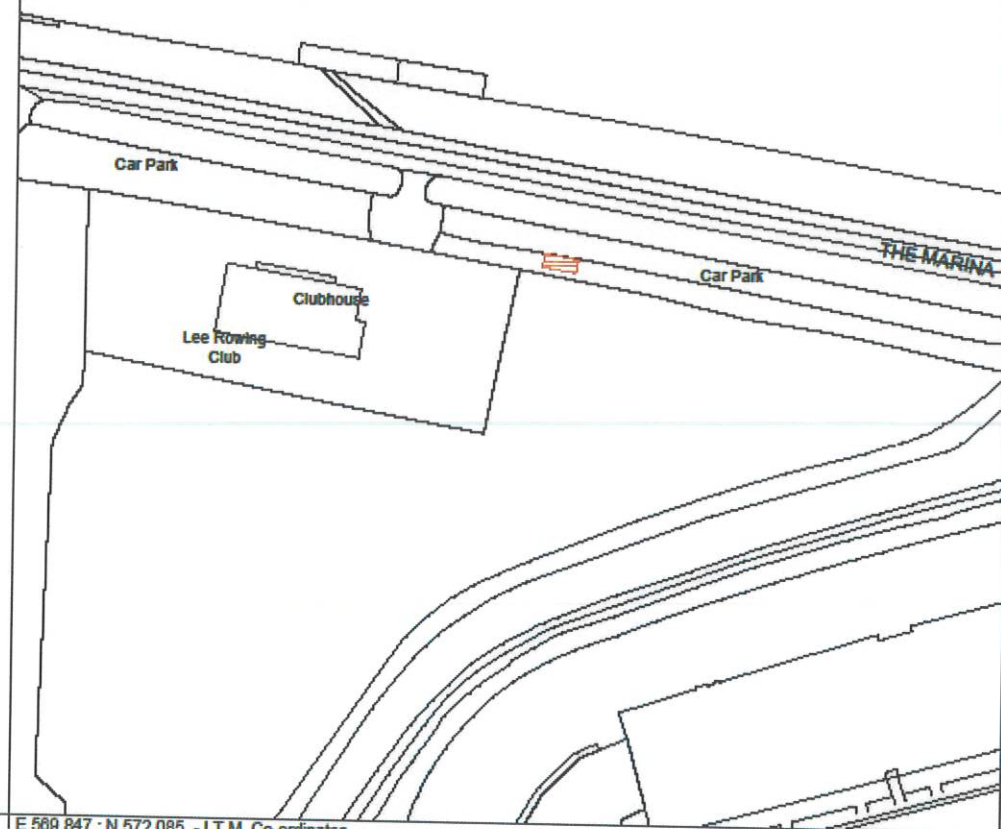

E 569,847 ; N 572,085 - I.T.M. Co-ordinates

Cork City Council, Property Section



Corporate Affairs and International Relations
 Floor 3, New Civic Offices,
 Anneson Street,
 Cork.

Tel: (021) 4965222 / Fax: (021) 4924630
 Email: property@corkcity.ie

File Ref:	CT 11	Date:	09 / 02 / 2022	Scale:	1:1000
-----------	-------	-------	----------------	--------	--------

Drawn By:	LD	Checked:		OSI Ref:	6383 - 8
-----------	----	----------	--	----------	----------

File Ref: G/LD/Casual Trading

DESIGNATED

DESIGNATED CASUAL TRADING AREA

THE MARINA
 BLACKROCK
 CORK

LEGEND

 DESIGNATED CASUAL TRADING AREA



Computer Generated Map. Copyright. All Rights Reserved. Sunaillte ar an suibheireacht ordanais le cead an rialtas. Based on the Ordnance Survey by Permission of the Government. Includes Ordnance Survey Ireland data reproduced under OSI Licence number 2520/05/CCMA/CorkCityCouncil. Unauthorised reproduction infringes OSI and Government of Ireland copyright.